

FRONT ELEVATION

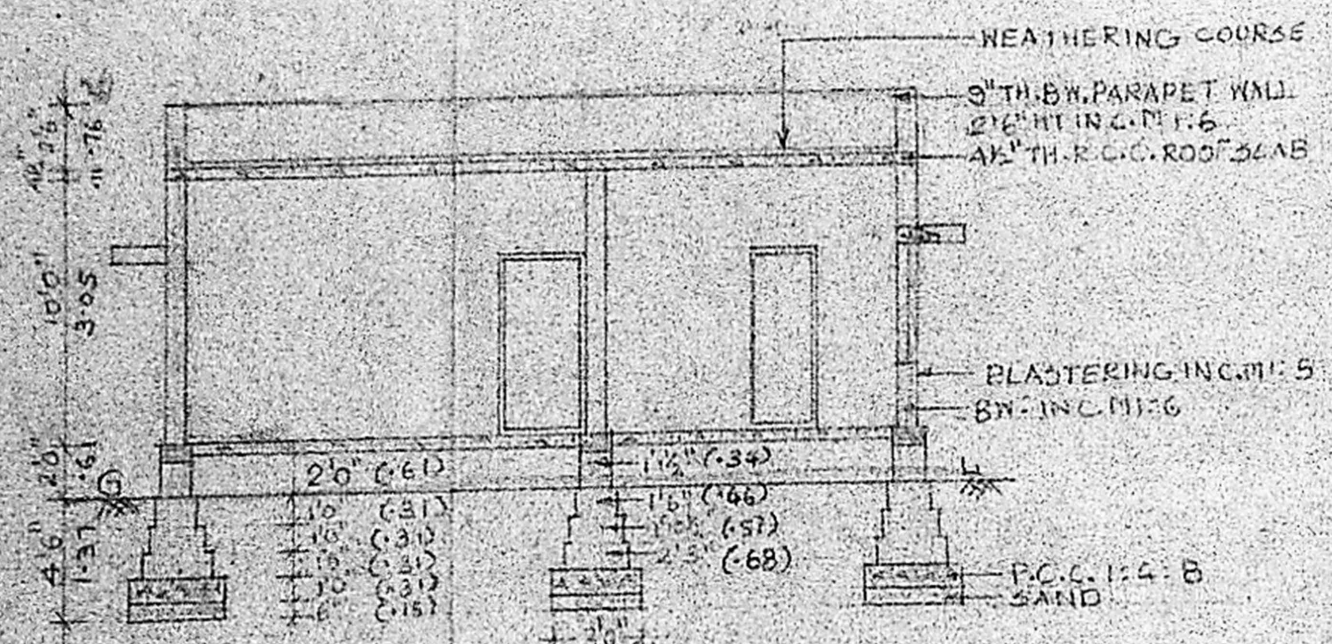

SECTION ON AB

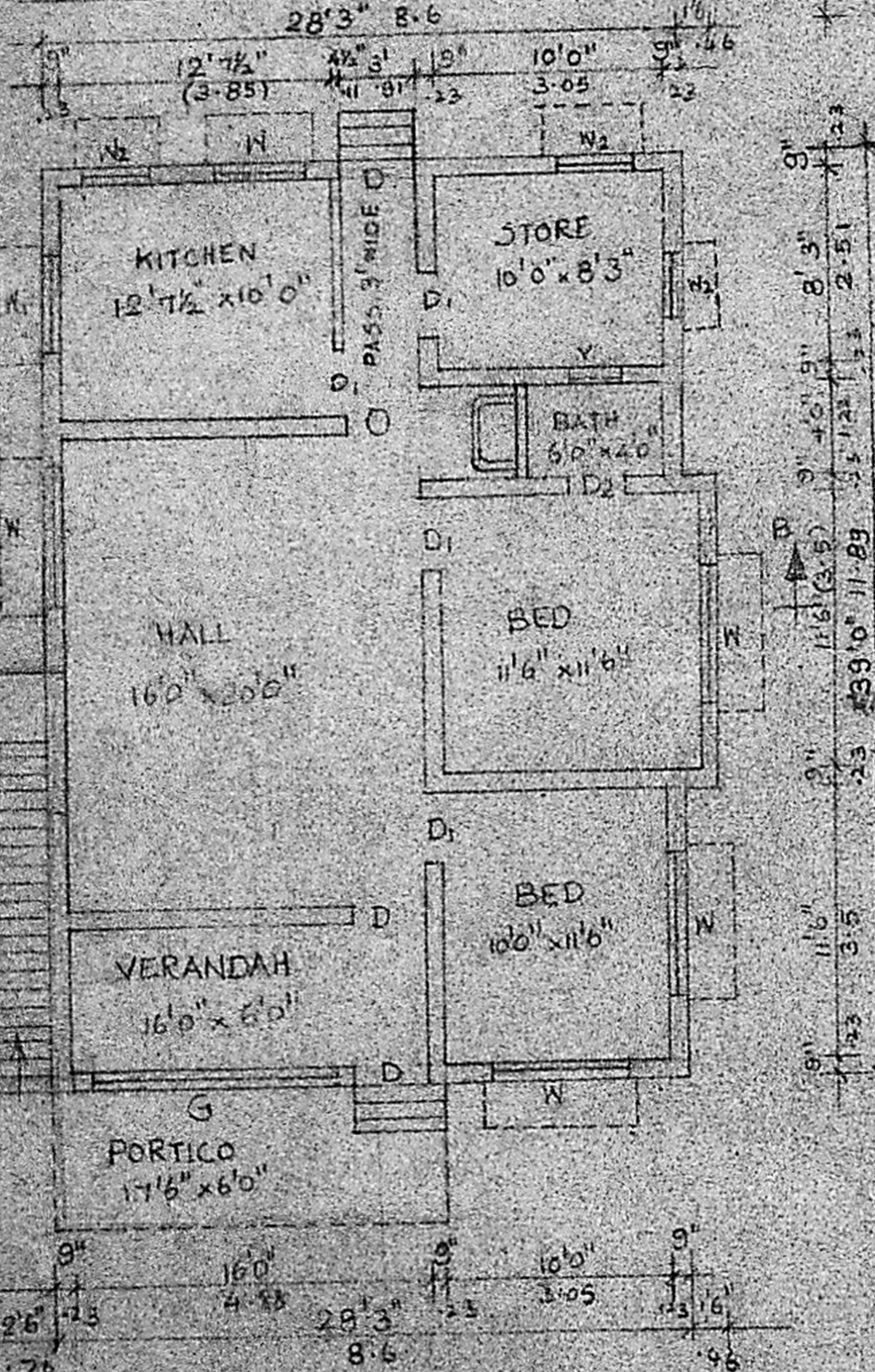

GROUND FLOOR PLAN

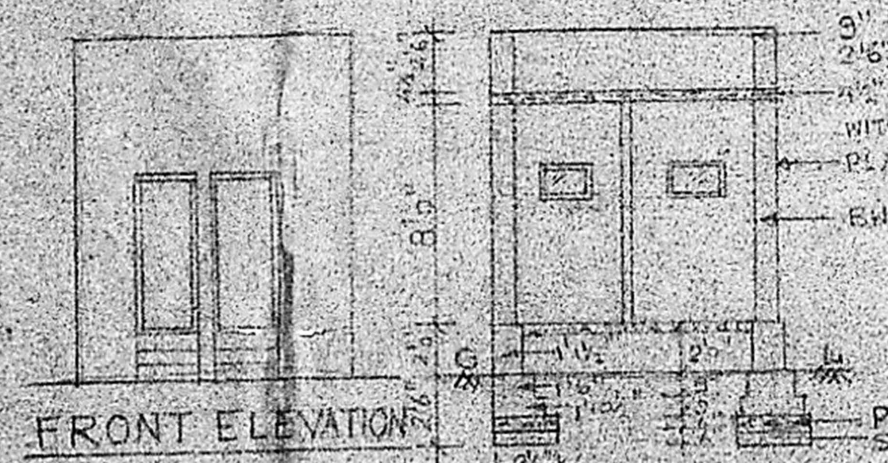

FRONT ELEVATION

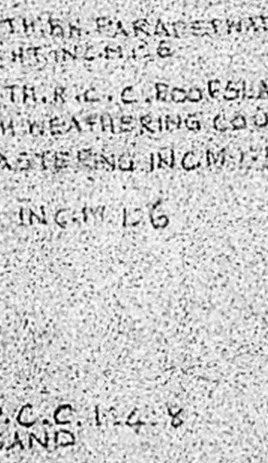

SECTION ON XY

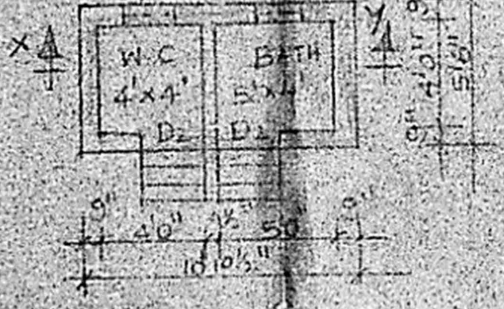

PLAN

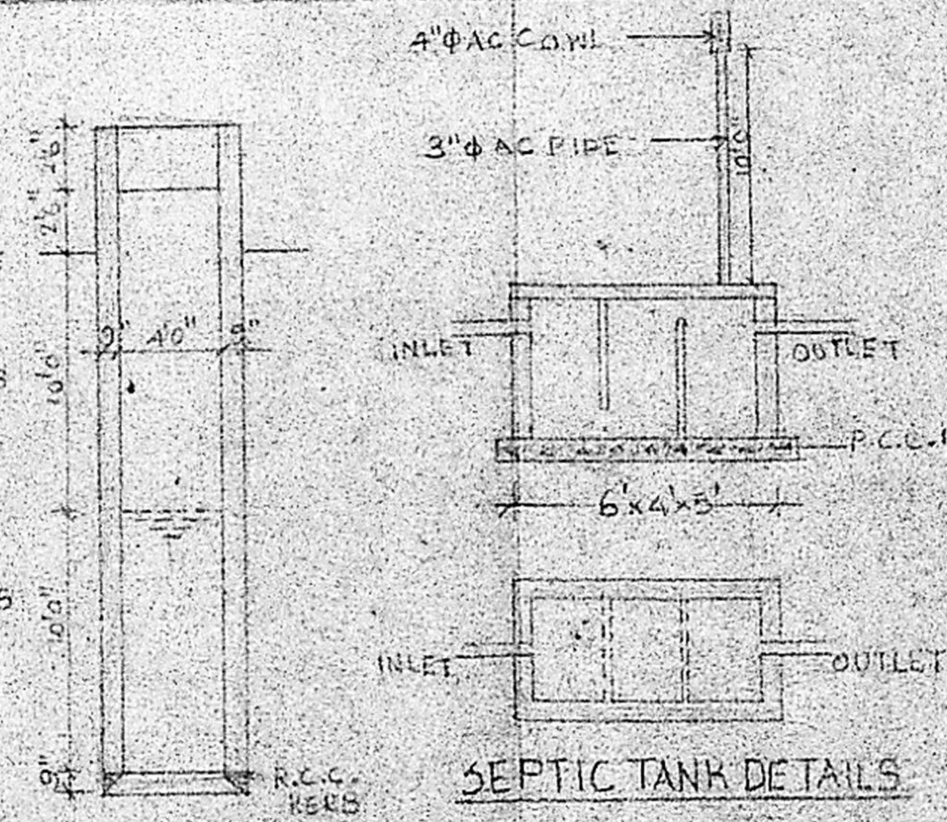

SEPTIC TANK DETAILS



WELL DETAILS

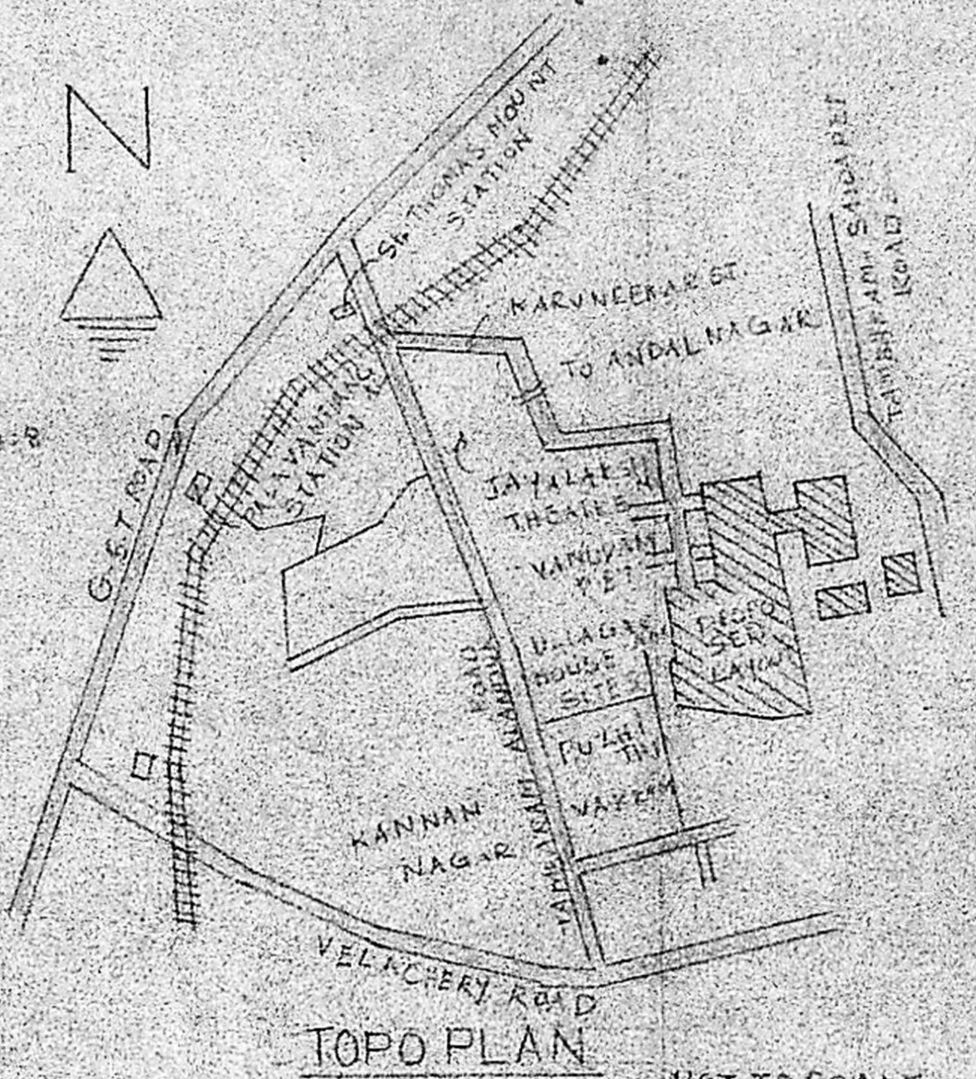

TOPO PLAN

Planning Permt No. A/1585/90
APPROVED
 SUBJECT TO THE CONDITIONS IN THIS OFFICE LETTER.
 No. A2/18463/90 Date 30-11-90
 For MEMBER SECRETARY
 MADRAS METROPOLITAN
 DEVELOPMENT AUTHORITY
 MADRAS - 600 008

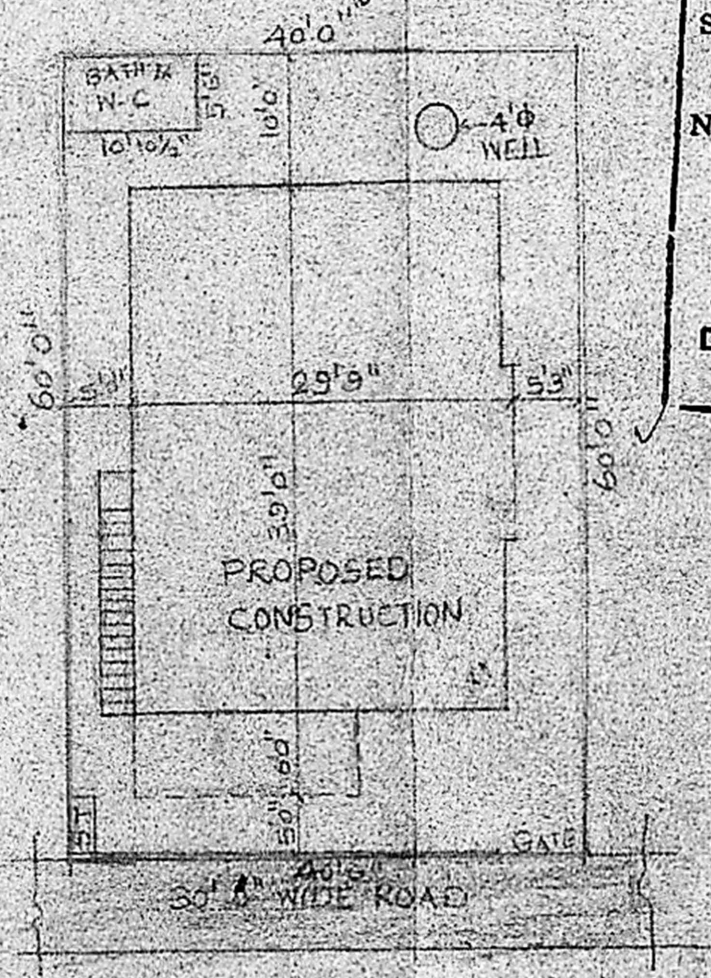

SITE PLAN SCALE: 1"=16'0"

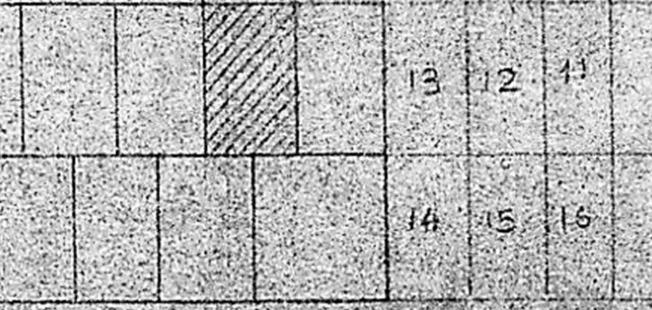

KEY PLAN NOT TO SCALE

PLAN SHOWING THE PROPOSED CONSTRUCTION IN PLOT NO. 11 SURVEY NO. 609/1, MMDA APPROVED P.P.O. NO. 13/50/85 AG'S OFFICE COLONY OF VELACHERY VILLAGE, CORPORATION OF MADRAS.

SCHEDULE OF JOINERY

D.T.W. DOOR PANELLED	: 3'6" x 7'0"
D.T.W. DOOR PANELLED	: 3'6" x 7'6"
D.T.W. DOOR PANELLED	: 2'6" x 2'6"
W.T.W. WINDOW PANELLED	: 6'0" x 4'6"
W.T.W. WINDOW PANELLED	: 4'0" x 4'6"
W.T.W. WINDOW PANELLED	: 3'6" x 4'6"
V.T.W. VENTILATOR	: 2'6" x 1'6"

COLOUR INDEX

PROPOSED CONSTRUCTION	: [Symbol]
ROAD	: [Symbol]
BOUNDARY LINE	: [Symbol]

GROUND FLOOR PLINTH AREA :
 TOTAL PLOT AREA

OWNER
 K. Aruna Jalam

LICENCED SURVEYOR
 B. GANESAN, D.C.E.
 Consulting Engineer and
 Licenced Surveyor
 Corporation of Madras
 Licence No. 24
 No. 15, Rameshwaram Road (Uppat)
 MADRAS - 600 017.